



DAILY PROGRESS REPORT

809 SE PINE ST.
ROSEBURG, OR 97470
Phone 541-673-0166
Fax 541-440-9392

PROJECT NAME (SECTION) Valentine Ave Improvements – 1209-26	CONTRACT NO.
CLIENT City of Sutherlin	PROJECT MANAGER Erik Ranger

CONTRACTOR OR SUBCONTRACTOR **Knife River**

WEATHER						NUMBER OF PERSONNEL AND MAJOR EQUIPMENT																										
CLEAR	FAIR X	CLOUDY	SHOWER	RAIN	SNOW	SUPERVISORS	OPERATORS	TRUCK DRIVERS	LABORERS	TRAINEES	FLAGGER	PILOT CAR	EXCAVATOR	BACK HOE	BLADE	COMPACTOR	COMPRESSOR	CRANE	DISTRIBUTOR	DOZER	LOADER	PAVER	ROLLER	SCRAPER	TRUCK - DUMP	TRUCK - PICKUP	TRUCK - WATER	VAC TRAILER				
TEMP	TO 32	32-50	50-70 am	70-83 pm	83 PLUS																											
WIND	STILL	LOW X	MED	HIGH																												
HUMIDITY	DRY	LOW	MED X	HIGH																												
CONTRACTOR/SUBCONTRACTOR		HOURS																														
Knife River Materials		7:00am-3:00pm				2	3		2				1	2								1						1	1			
Belfor Environmental		8:00am – 2:00pm				1			2																							

LOCATION	AND/OR	DESCRIPTION OF WORK	ESTIMATED QUANTITIES		
			ITEM NO.	THIS DATE	TOTAL
West End		Connected new to existing watermain	1140-0300000E	1ea	1ea
West End		Removed section of Transite pipe	1140-0300000E	Incl.	
East End		Removed section of Transite pipe	1140-0300000E	Incl.	
East End		Installed temporary cop on pipe	PR		

REMARKS: Include condition of traffic control and roadway; Important discussions with contractor; rejected work or materials and reasons; delays, difficulties, accidents, utility damage and other unusual conditions and events; arrivals and departures of major equipment, visitors.

West End – Removed section of Transite pipe and connected new 14-inch water line to existing steel line.

East End – Removed section of Transite pipe, capped east heading section. West heading section to be abandoned.

Waterline shut off at approx.. 8:00am and pressurized at 2:30pm.

PREPARED BY: Jerry Thackery:eb	SHIFT Day	S	M	T X	W	T	F	S	WORK DATE July 23, 2019
-----------------------------------	--------------	---	---	--------	---	---	---	---	----------------------------

USE BACK FOR ADDITIONAL REMARKS – SEE BACK



DAILY PROGRESS REPORT

809 SE PINE ST.
ROSEBURG, OR 97470
Phone 541-673-0166
Fax 541-440-9392

PROJECT Valentine Ave. Improvements	WORK DATE July 23, 2019
--	----------------------------

REMARKS CONTINUED



2682 – West End – Opening steel pipe to drain



2686- East End – Building temp. cap connection



2688- West End – Severed Transite waterline

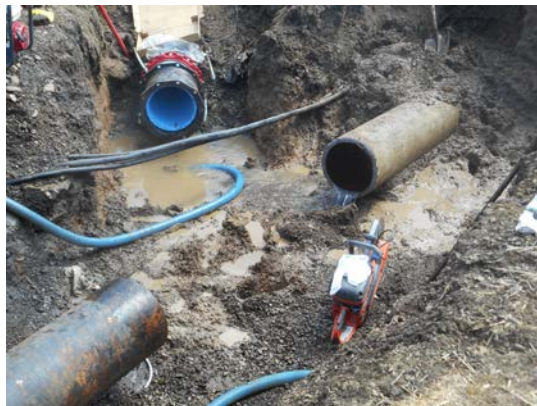

2689-West End – Prepping for new connection



2696-West End – New connection in place



2712-East End – Removing Transite section



DAILY PROGRESS REPORT

809 SE PINE ST.
ROSEBURG, OR 97470
Phone 541-673-0166
Fax 541-440-9392

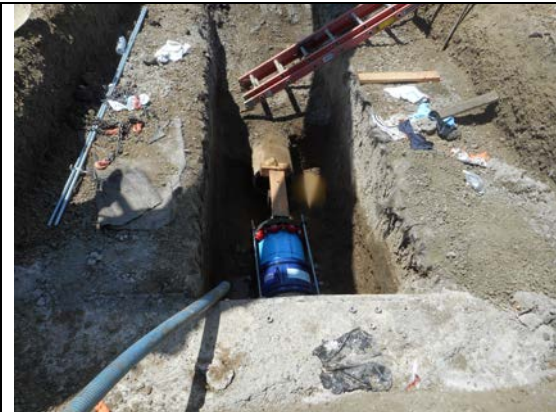

2720-East End – Temp. cap installed



2721-West End – Backfilling & marking WL

TRAFFIC CONTROL (TP & DT)

Street closed to through traffic.

ATERIALS REJECTED

None

EQUIPMENT

No issues

EFFECTS ON WORK (WEATEHR, ACCIDENTS, BREAKDOWNS, DELAYS, PERSONNEL, ETC.)

none

PROJECT VISITORS

None



DAILY PROGRESS REPORT

809 SE PINE ST.
ROSEBURG, OR 97470
Phone 541-673-0166
Fax 541-440-9392

PROJECT Valentine Ave. Improvements	WORK DATE July 24, 2019
REMARKS CONTINUED	
TRAFFIC CONTROL (TP & DT) Street closed to through traffic.	
ATERIALS REJECTED None	
EQUIPMENT No issues	
EFFECTS ON WORK (WEATEHR, ACCIDENTS, BREAKDOWNS, DELAYS, PERSONNEL, ETC.) none	
PROJECT VISITORS None	



DAILY PROGRESS REPORT

809 SE PINE ST.
ROSEBURG, OR 97470
Phone 541-673-0166
Fax 541-440-9392

PROJECT Valentine Ave. Improvements	WORK DATE July 29, 2019
REMARKS CONTINUED	
	
2722- Exposed transite water pipe.	
TRAFFIC CONTROL (TP & DT)	
ATERIALS REJECTED None	
EQUIPMENT No issues	
EFFECTS ON WORK (WEATEHR, ACCIDENTS, BREAKDOWNS, DELAYS, PERSONNEL, ETC.) none	
PROJECT VISITORS None	



DAILY PROGRESS REPORT

809 SE PINE ST.
ROSEBURG, OR 97470
Phone 541-673-0166
Fax 541-440-9392

PROJECT NAME (SECTION) Valentine Ave Improvements – 1209-26	CONTRACT NO.
CLIENT City of Sutherlin	PROJECT MANAGER Erik Ranger

CONTRACTOR OR SUBCONTRACTOR **Knife River**

WEATHER						NUMBER OF PERSONNEL AND MAJOR EQUIPMENT																									
CLEAR	FAIR X	CLOUDY	SHOWER	RAIN	SNOW	SUPERVISORS	OPERATORS	TRUCK DRIVERS	LABORERS	TRAINEES	FLAGGER	PILOT CAR	EXCAVATOR	BACK HOE	BLADE	COMPACTOR	COMPRESSOR	CRANE	DISTRIBUTOR	DOZER	LOADER	PAVER	ROLLER	SCRAPER	TRUCK - DUMP	TRUCK - PICKUP	TRUCK - WATER	VAC TRAILER			
TEMP	TO 32	32-50	50-70 am	70-83 pm	83 PLUS																										
WIND	STILL	LOW X	MED	HIGH																											
HUMIDITY	DRY	LOW	MED X	HIGH																											
CONTRACTOR/SUBCONTRACTOR		HOURS																													
Knife River		7:00am – 5:30pm				1	1		1						1							6									
Concrete Pump Service		2:00pm- 5:00pm				1	1		1																						
Environmental Company		8:00am – 11:30am				1			2																						

LOCATION	AND/OR	DESCRIPTION OF WORK	ESTIMATED QUANTITIES	
			ITEM NO.	THIS DATE TOTAL
Throughout		Cut access into abandoned waterline	0490-0117000E	All 100%
		Pumped waterline full of slurry		

REMARKS: Include condition of traffic control and roadway; Important discussions with contractor; rejected work or materials and reasons; delays, difficulties, accidents, utility damage and other unusual conditions and events; arrivals and departures of major equipment, visitors.

Pumped the abandoned Transite waterline (14-inch) full of slurry in the form of CLSM. Access holes were cut in the pipe at approx.. 100' intervals and with pump line being inserted in each direction at each opening.

PREPARED BY: Jerry Thackery:eb	SHIFT Day	S	M	T X	W	T	F	S	WORK DATE July 30, 2019
-----------------------------------	--------------	---	---	--------	---	---	---	---	----------------------------

USE BACK FOR ADDITIONAL REMARKS – SEE BACK



DAILY PROGRESS REPORT

809 SE PINE ST.
ROSEBURG, OR 97470
Phone 541-673-0166
Fax 541-440-9392

PROJECT Valentine Ave. Improvements	WORK DATE July 30, 2019
REMARKS CONTINUED	
	
2723-Transite pipe access hole	2725-Cutting access hole
	
2727 - Pumping slurry	2729 - Finished filling at access point.
TRAFFIC CONTROL (TP & DT) Street closed to through traffic.	
ATERIALS REJECTED None	
EQUIPMENT No issues	
EFFECTS ON WORK (WEATEHR, ACCIDENTS, BREAKDOWNS, DELAYS, PERSONNEL, ETC.) none	
PROJECT VISITORS None	



DAILY PROGRESS REPORT

809 SE PINE ST.
ROSEBURG, OR 97470
Phone 541-673-0166
Fax 541-440-9392

PROJECT Valentine Ave. Improvements	WORK DATE July 31, 2019
REMARKS CONTINUED	
	
2730 – Grade, ready for excavation.	
TRAFFIC CONTROL (TP & DT) Street closed to through traffic.	
ATERIALS REJECTED None	
EQUIPMENT No issues	
EFFECTS ON WORK (WEATEHR, ACCIDENTS, BREAKDOWNS, DELAYS, PERSONNEL, ETC.) none	
PROJECT VISITORS None	